CITY OF WATERTOWN, NEW YORK

245 Washington Street, Watertown, NY 13601
Office: (315) 785-7730 – Fax: (315) 782-9014

Special Use Permit Application

APPLICANT INFORMATION

Name: Jessica Jarrell

Mailing Address: 25754 Pearl st Rd
Watertown NY 13601

Phone Number: 315804-4817 Email: jessicaberkman@yahoo.com

PROPERTY INFORMATION

Property Address: 808 W. Main St
Watertown NY 13601

Tax Parcel Number(s):
1-16-205.1

Property Owner (if not applicant): James Ferard

If applicant is not owner or owner's representative, indicate interest in the property:

☐ Signed Purchase Agreement (attach) ☑ Signed Lease (attach) ☐ None yet

Zoning District: neighborhood business.

Required Attachments:

- 8.5x11 parcel map with property outlined with heavy black ink
- Sketch of the site drawn to an engineering scale (e.g. 1"=20')
- Completed Part I of the Environmental Assessment Form (SEQR)

REQUEST DETAILS

Proposed Use: Commercial Cars Used.

Explain proposal (use additional 8.5x11 sheets if necessary):

would like to open A car lot w/5 vehicles (2trucks, 2cars 1 van) rough idea. Building is already existing.

I certify that the information provided in this application is true to the best of my knowledge.

Signature: Jessica L Jarrell **Date:** 9-4-12

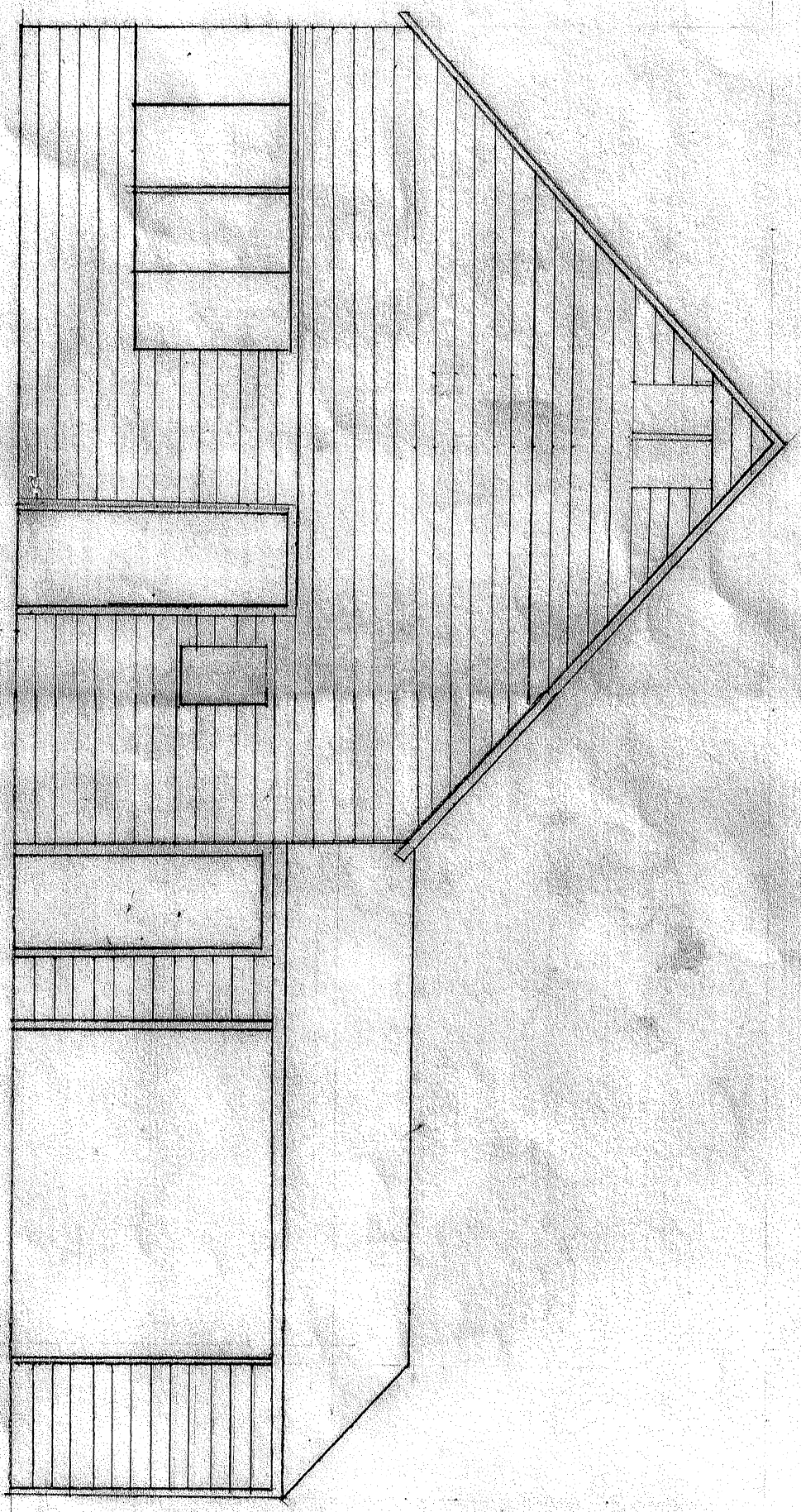

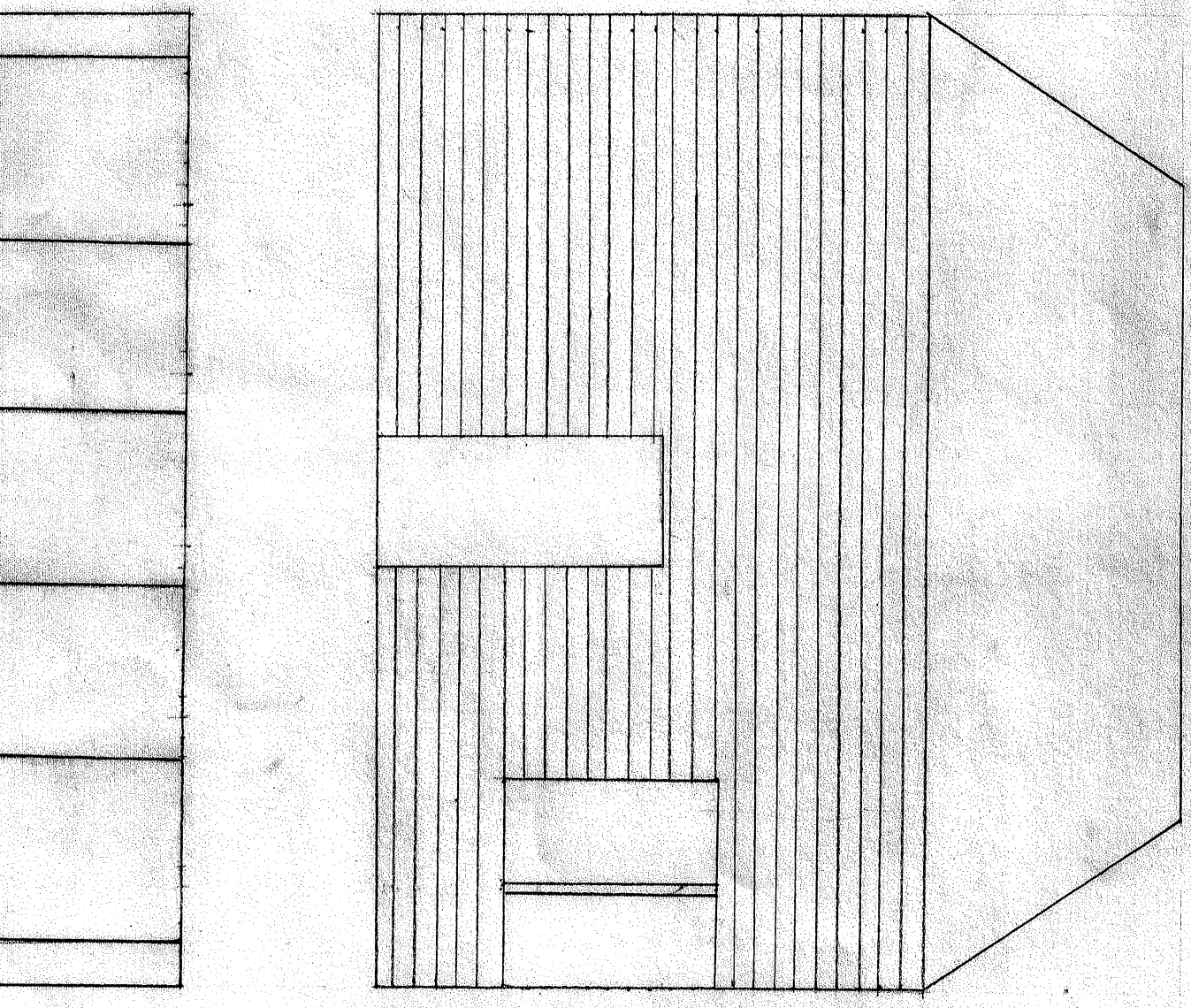

SUP - 808 Main St. W.

F

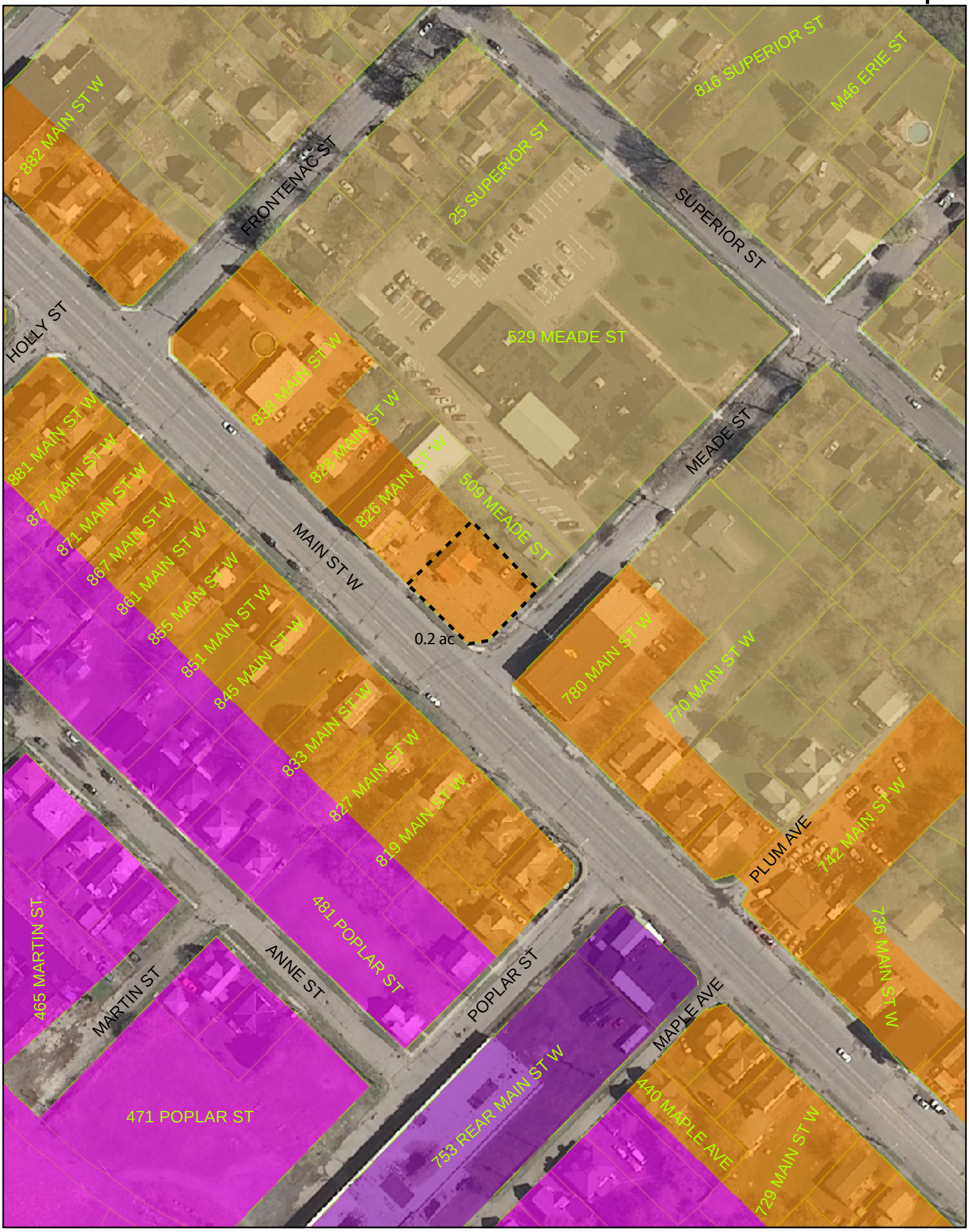

0 70 140 280 Feet